

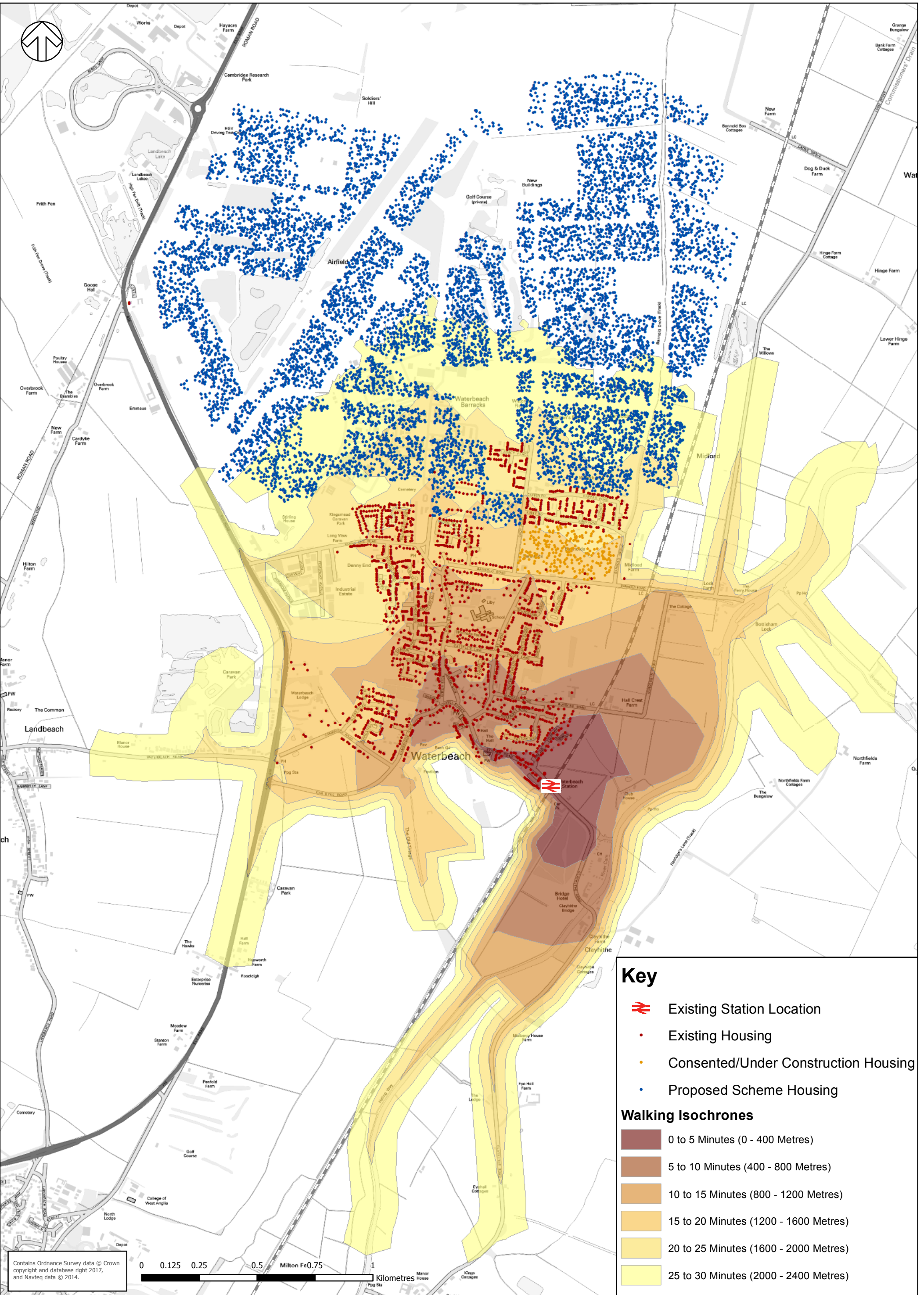



APPENDIX FOURTEEN – EXISTING AND PROPOSED STATION WALKING ISOCHRONES PLANS AND GRAPHS

Walking Isochrone from Existing Station

File: O:\WSP_UK\WSP_Lane\Projects\GIS Team\Project_Support\140616ChrisGentSDennyRail\Analysis_060115\SDennyRail_Isochrones\2014_IPS2.mxd
 Date Modified: 13/01/2015
 Drawn By: ukix002



Key

-  Existing Station Location
-  Existing Housing
-  Consented/Under Construction Housing
-  Proposed Scheme Housing

Walking Isochrones

-  0 to 5 Minutes (0 - 400 Metres)
-  5 to 10 Minutes (400 - 800 Metres)
-  10 to 15 Minutes (800 - 1200 Metres)
-  15 to 20 Minutes (1200 - 1600 Metres)
-  20 to 25 Minutes (1600 - 2000 Metres)
-  25 to 30 Minutes (2000 - 2400 Metres)

Contains Ordnance Survey data © Crown copyright and database right 2017, and Navteq data © 2014.

0 0.125 0.25 0.5 1 Kilometres

Walking Isochrone from Proposed Station

Drawn By: ukixs002 Date Modified: 13/01/2015

File: O:\WSP_UK\WSP_D\Chancery_Lane\Projects\GIS Team\Project_Support\140616ChrisGent\SDennyRail\Isochrones\Isochrones\2014_IPS2.mxd

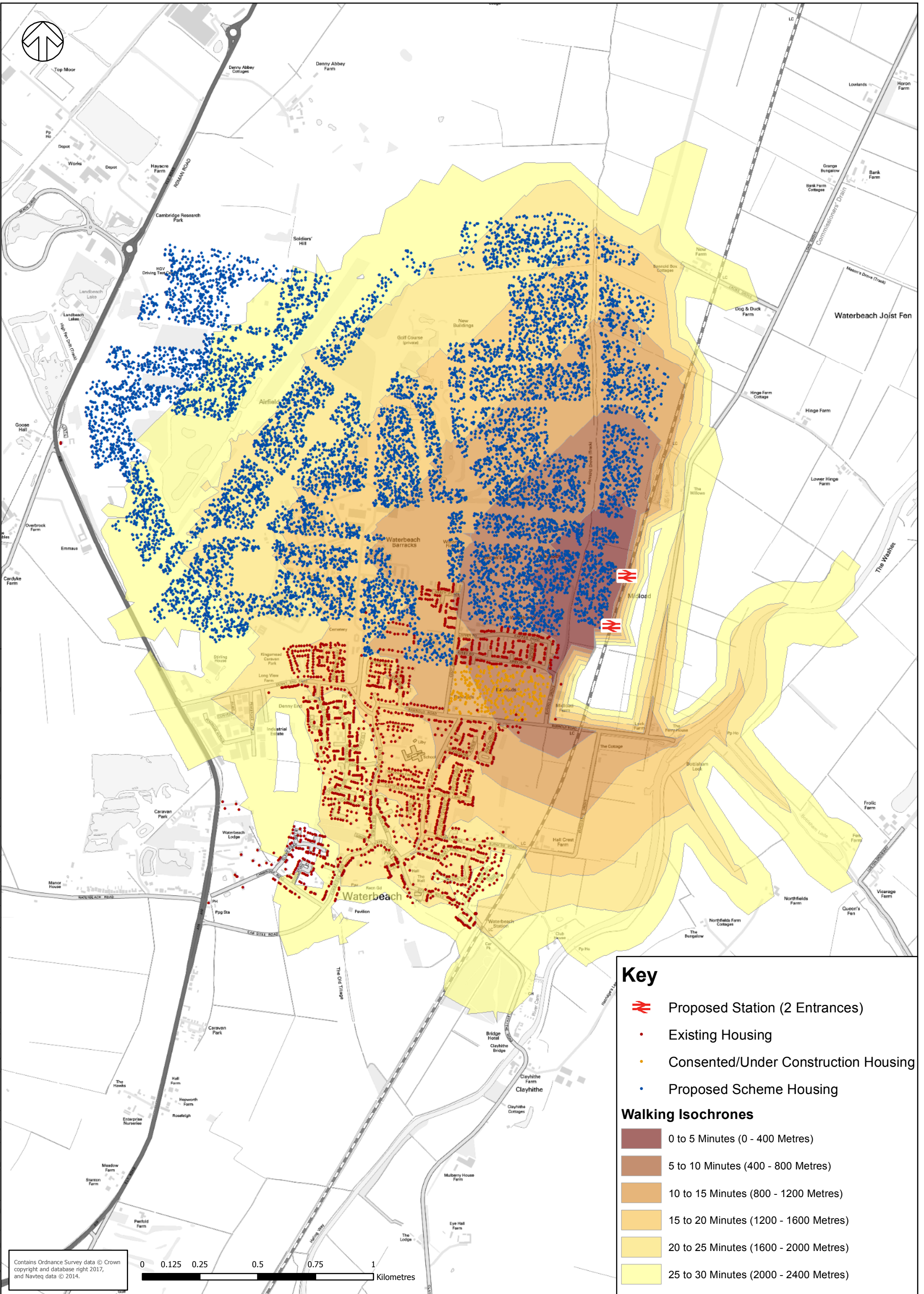

Key

- Proposed Station (2 Entrances)
- Existing Housing
- Consented/Under Construction Housing
- Proposed Scheme Housing

Walking Isochrones

- 0 to 5 Minutes (0 - 400 Metres)
- 5 to 10 Minutes (400 - 800 Metres)
- 10 to 15 Minutes (800 - 1200 Metres)
- 15 to 20 Minutes (1200 - 1600 Metres)
- 20 to 25 Minutes (1600 - 2000 Metres)
- 25 to 30 Minutes (2000 - 2400 Metres)

Contains Ordnance Survey data © Crown copyright and database right 2017, and Navteq data © 2014.

0 0.125 0.25 0.5 0.75 1 Kilometres

Cycling Isochrone from Existing Station

Date Modified: 13/01/2015

Drawn By: ukixs002

File: O:\WSP_UK\WSP_D\Chancery_Lane\Projects\GIS_Team\Project_Support\140616ChrisGent\SDennyRail\GIS\Analysis_060115\SDennyRail_Isochrones\2014_IPS2.mxd

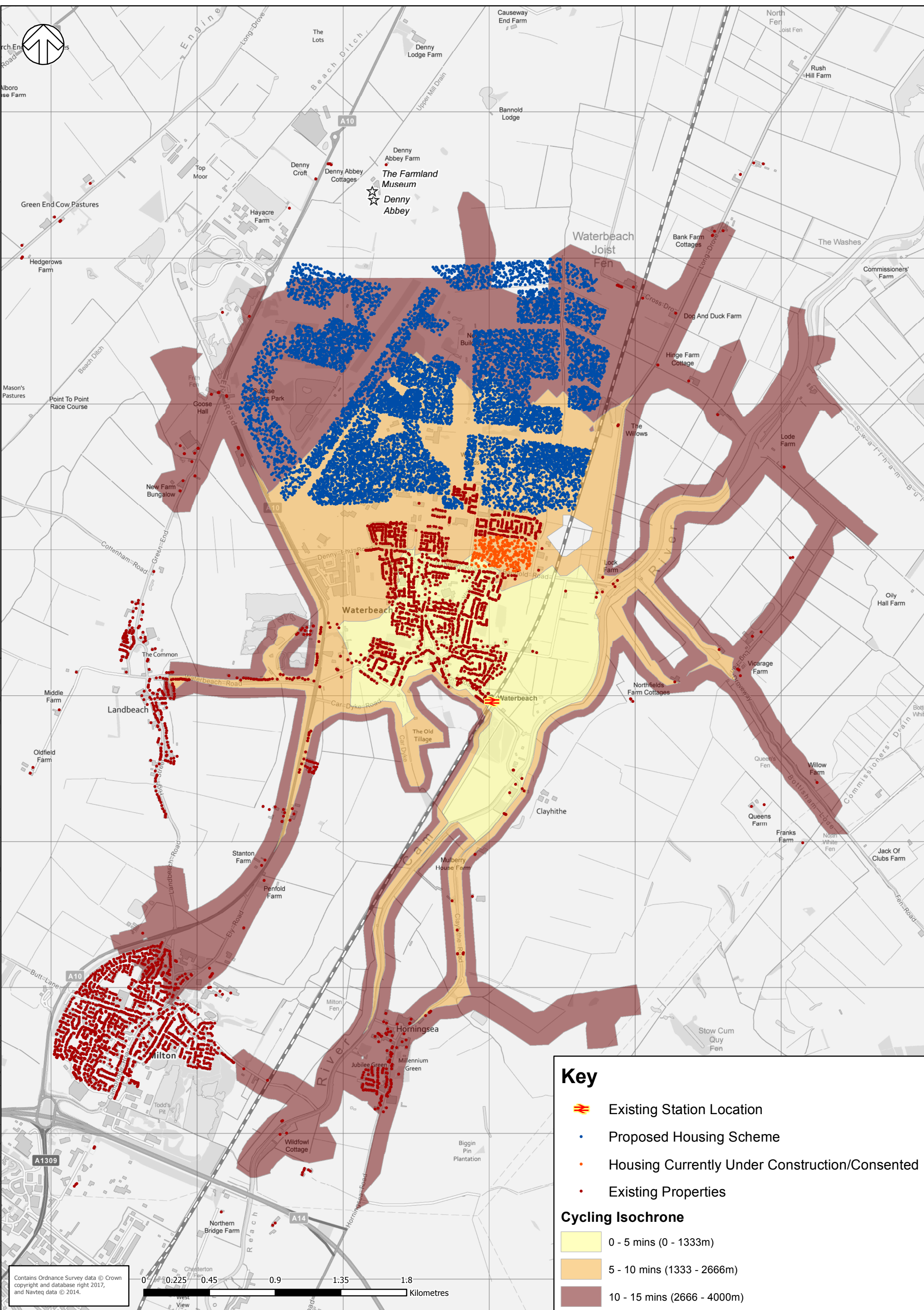

Contains Ordnance Survey data © Crown copyright and database right 2017, and Navteq data © 2014.

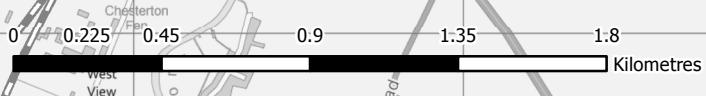



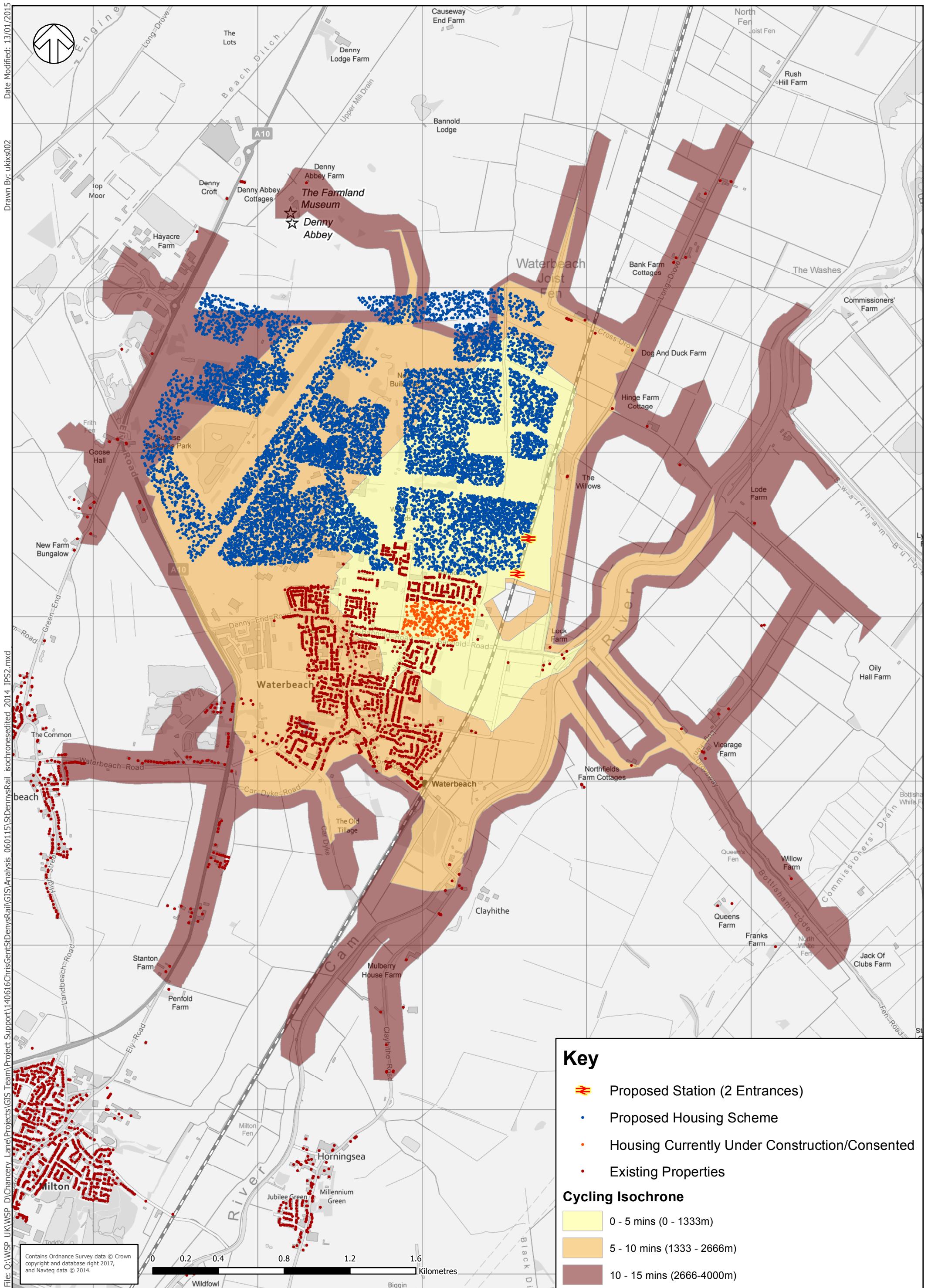

Cycling Isochrone from Proposed Station

Drawn By: ukixs002



File: O:\WSP_UK\WSP_D\Chancery_Lane\Projects\GIS_Team\Project_Support\140616ChrisGent\SidneysRail\GIS_Analysis_060115\SidneysRail_Isochrones\2014_IPS2.mxd



Key

-  Proposed Station (2 Entrances)
-  Proposed Housing Scheme
-  Housing Currently Under Construction/Consented
-  Existing Properties

Cycling Isochrone

-  0 - 5 mins (0 - 1333m)
-  5 - 10 mins (1333 - 2666m)
-  10 - 15 mins (2666-4000m)

Contains Ordnance Survey data © Crown copyright and database right 2017, and Navteq data © 2014.



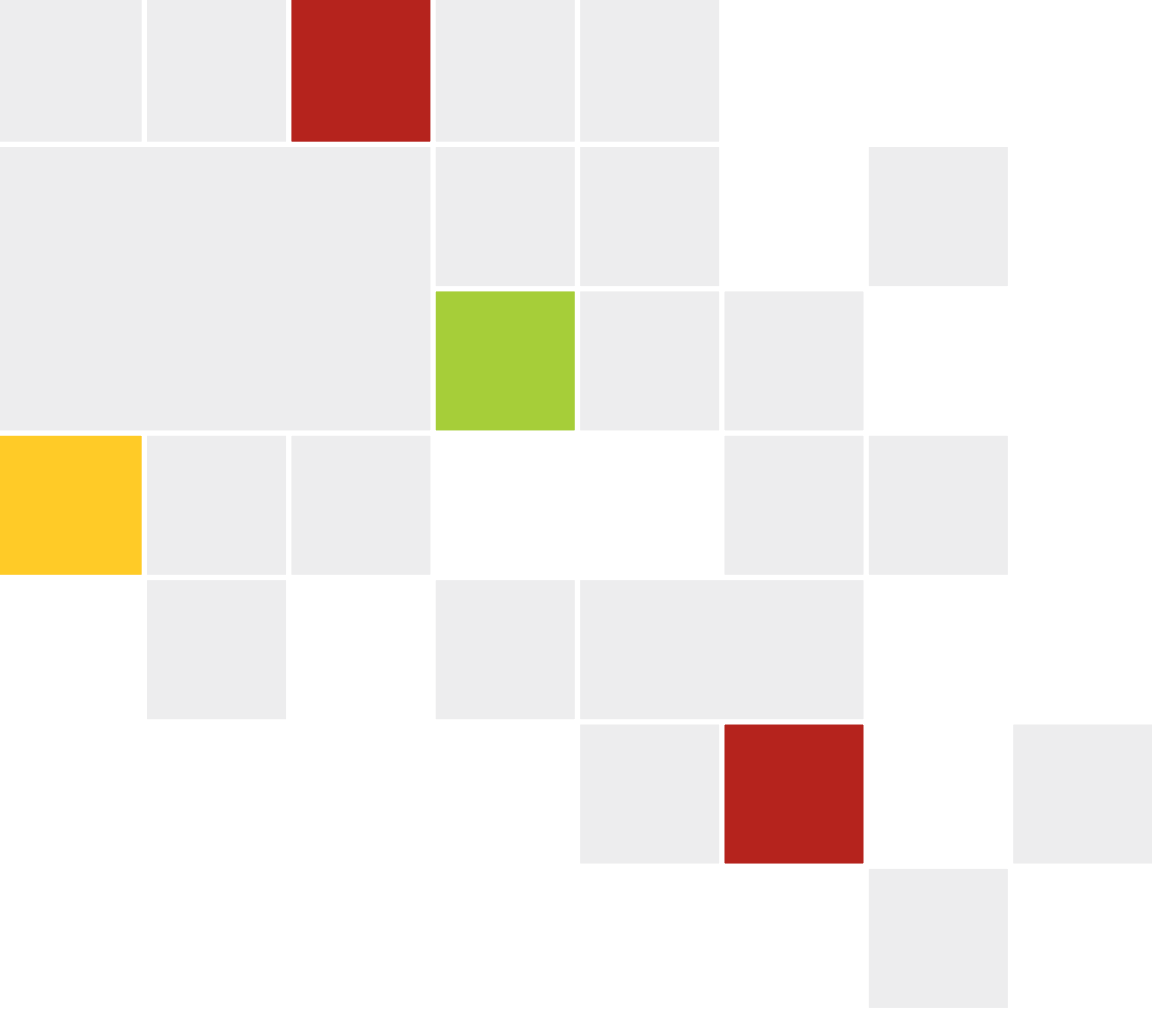

Boyer

15 De Grey Square, De Grey Road, Colchester, CO4 5YQ | 01206 769 018
colchester@boyerplanning.co.uk | boyerplanning.co.uk