The scaling of this drawing cannot be assured

Revision		Date	Drn	Ckd
-	Planning application submission	30.08.19	EM	CB
P1	Revisions undertaken to LPA consultation responses and feedback	28.02.20	ROR	ST
P2	Juliet balconies removed	08.06.20	ROR	PN
P3	Revisions undertaken to LPA comments, building form redesigned to fit within outline parameter plan	00.04.21	ROR	PN

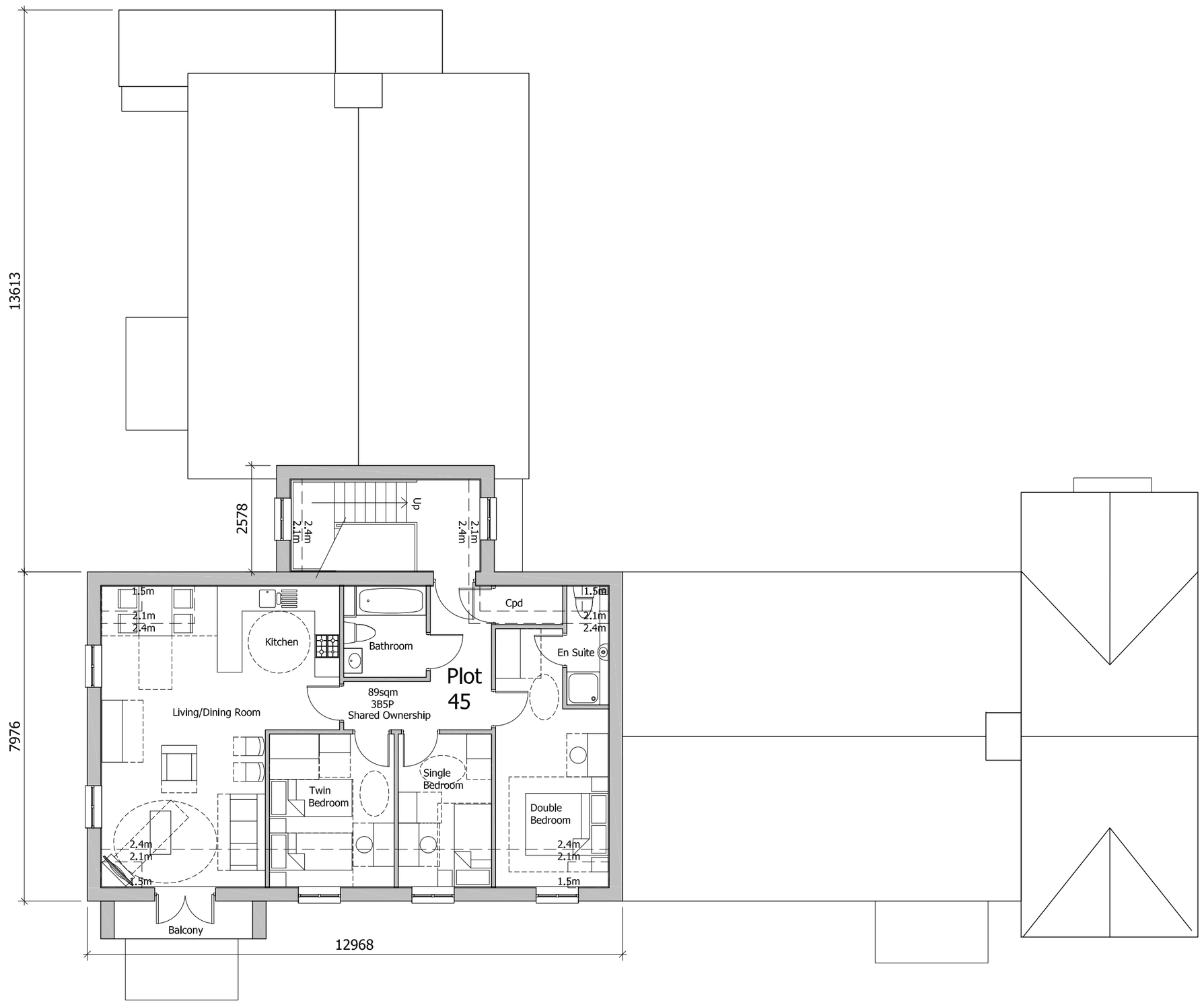

PLANNING

Project
LAND AT TEVERSHAM ROAD
FULBOURN

Drawing Title
APARTMENT BLOCK B
SECOND FLOOR

Date	Scale	Drawn by	Check by
15.07.19	1:100@A2	EM	SB

Project No	Drawing No	Revision
28815	28815-P11-102	P3

0 1 2 3 4 5m
SCALE 1:100

BARTON WILLMORE

Town Planning • Master Planning & Urban Design • Architecture • Landscape Planning & Design • Infrastructure & Environmental Planning • Heritage • Graphic Communication • Communications & Engagement • Development Economics

bartonwillmore.co.uk

Offices at Birmingham Bristol Cambridge Cardiff Ebbsfleet Edinburgh Glasgow Leeds London Manchester Newcastle Reading Southampton

Reproduced from the Ordnance Survey Map with the permission of the Controller of HMSO. Crown Copyright Reserved. Licence No. 100019279.

J:\28000\28815 - Fulbourn Reserved Matters\A4 - Dwgs & Registers\Residential\Drawings - Planning\House Types\APARTMENTS - B (14).dwg - 28815-P11-102