

The scaling of this drawing cannot be assured

Revision	Date	Drn	Ckd
-	30.08.19	EM	CB
P1	28.02.20	ROR	ST
Revisions undertaken to LPA consultation responses and feedback			
P2	08.06.20	ROR	PN
P3	15.04.21	PL	ROR
Plot numbers updated in line with revised layout to LPA comments			

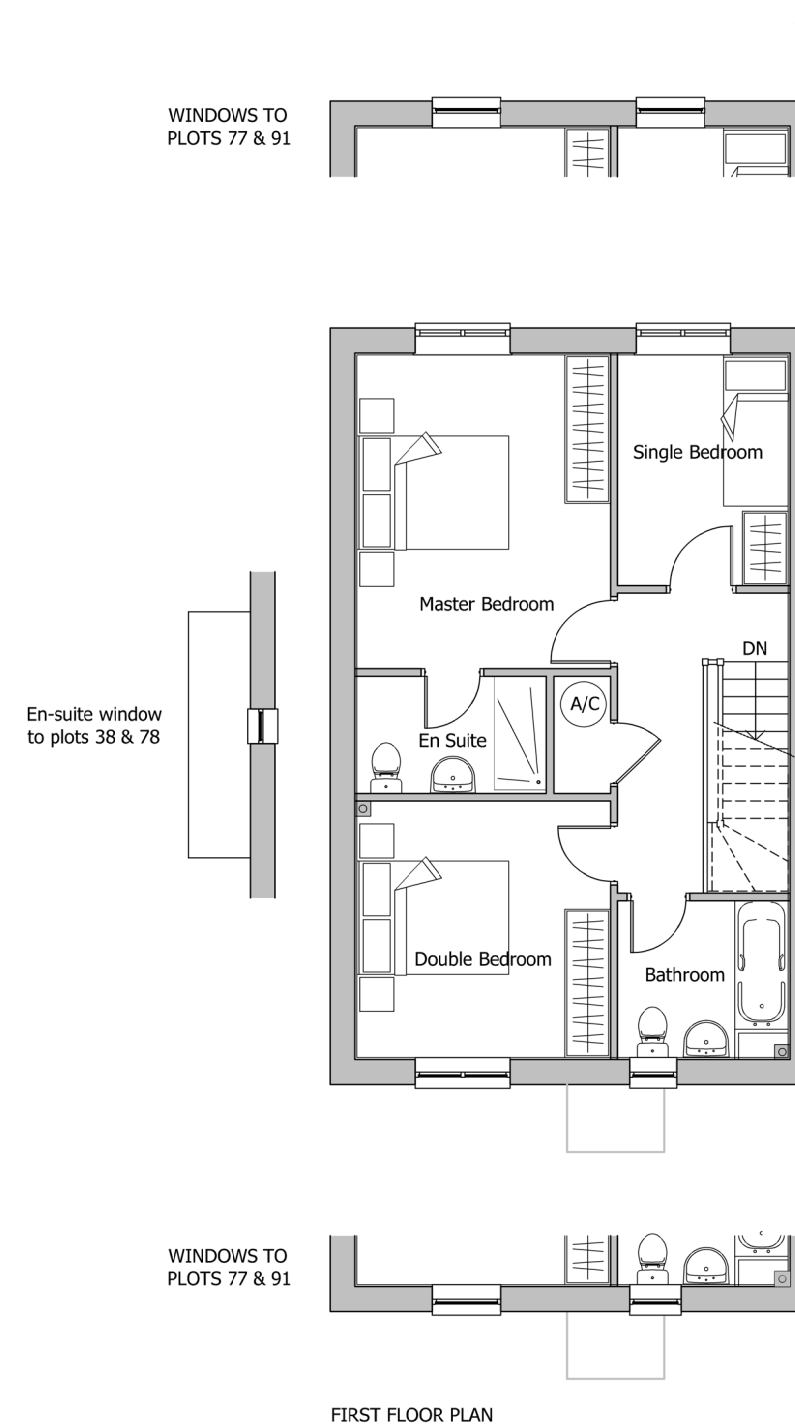
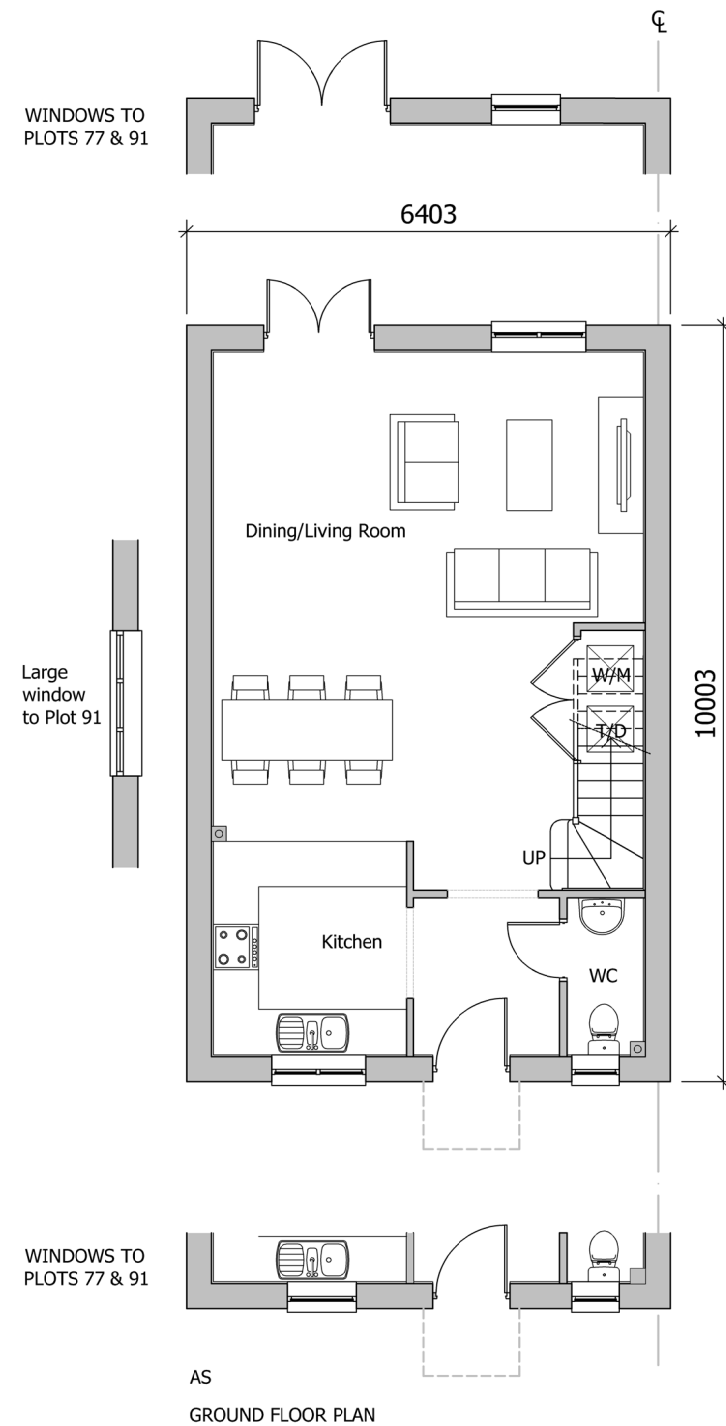

PLOT NUMBERS:
AS: 16, 18, 38, 39
OPP: 3, 19, 77, 91

REFER TO SITE LAYOUT MATERIAL PLAN
A-P10-017 FOR INDIVIDUAL PLOT MATERIALS

PARKING	Plot 3	
ON PLOT DRIVEWAY	1	2
GARAGE/CAR PORT	1	0

GENERAL PRINCIPLE PARKING PROVISION
REFER TO SKETCH APPRAISAL LAYOUT (SK 001)
FOR INDIVIDUAL PLOT SITUATIONS

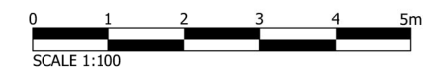

PLANNING

Project
**LAND AT TEVERSHAM ROAD
FULBOURN**

Drawing Title
**HOUSE TYPE C
FLOOR PLANS**

Date	Scale	Drawn by	Check by
15.07.19	1:100@A3	WL	ST
Project No	Drawing No	Revision	
28815	28815-P11-30	P3	

**BARTON
WILLMORE**

Planning • Master Planning & Urban Design • Architecture •
Landscape Planning & Design • Environmental Planning • Graphic
Communication • Public Engagement • Development Economics

bartonwillmore.co.uk



Offices at Birmingham Bristol Cambridge Cardiff Ebbsfleet Edinburgh
Glasgow Leeds London Manchester Newcastle Reading Southampton