PLANTING SCHEDULE FOR DRAWING NO 4017

LINEAR PARK - PLANTING

Number	Species	Pot Size	Density
9 No.	Achillea terracotta	5L	3/m²
9 No.	Allium sphaerocephalon	5L	3/m²
68 No.	Kniphofia uvaria	5L	3/m²
22 No.	Lavandula angustifolia 'Hidcote'	5L	3/m²
14 No.	Lavandula intermedia 'Grosso'	3L	5/m²
23 No.	Ligustrum vulgare	5L	0.4Ctr
177 No.	Luzula nivea	5L	3/m²
22 No.	Pachysandra terminalis 'Green Carpet'	5L	3/m²
144 No.	Physocarpus opulifolius 'Luteus'	5L	3/m
28 No.	Rosa 'Canary Bird'	5L	3/m²
18 No.	Salvia officinalis	5L	3/m²
59 No.	Stachys officinalis 'Hummelo'	5L	3/m²
7 No.	Verbena bonariensis	3L	5/m²
14 No.	Vinca minor	3L	5/m²

PLAY AREA- Trees

Number	Species	Specification	Girth	Height
1 No.	Acer campestre	Semi-Mature :Clear Stem min. 200 :4x :BR	16-18cm	4.0-4.5m
7 No.	Malus sylvestris	Standard :Clear Stem min. 200 :3x :RB	14-16cm	3.0-3.5m
8 No.	Pyrus communis	Standard :Clear Stem min. 200 :3x :RB	14-16cm	3.0-3.5m
3 No.	Sorbus aucuparia	Semi-Mature :Clear Stem min. 200 :4x :BR	16-18cm	4.0 - 4.5m

PLAY AREA

Number	Species	Pot Size	Density
9 No.	Achillea terracotta	5L	3/m²
9 No.	Allium sphaerocephalon	5L	3/m²
68 No.	Kniphofia uvaria	5L	3/m²
22 No.	Lavandula angustifolia 'Hidcote'	5L	3/m²
14 No.	Lavandula intermedia 'Grosso'	3L	5/m²
23 No.	Ligustrum vulgare	5L	0.4Ctr
177 No.	Luzula nivea	5L	3/m²
22 No.	Pachysandra terminalis 'Green Carpet'	5L	3/m²
144 No.	Physocarpus opulifolius 'Luteus'	5L	3/m
28 No.	Rosa 'Canary Bird'	5L	3/m²
18 No.	Salvia officinalis	5L	3/m²
59 No.	Stachys officinalis 'Hummelo'	5L	3/m²
7 No.	Verbena bonariensis	3L	5/m²
14 No.	Vinca minor	3L	5/m²

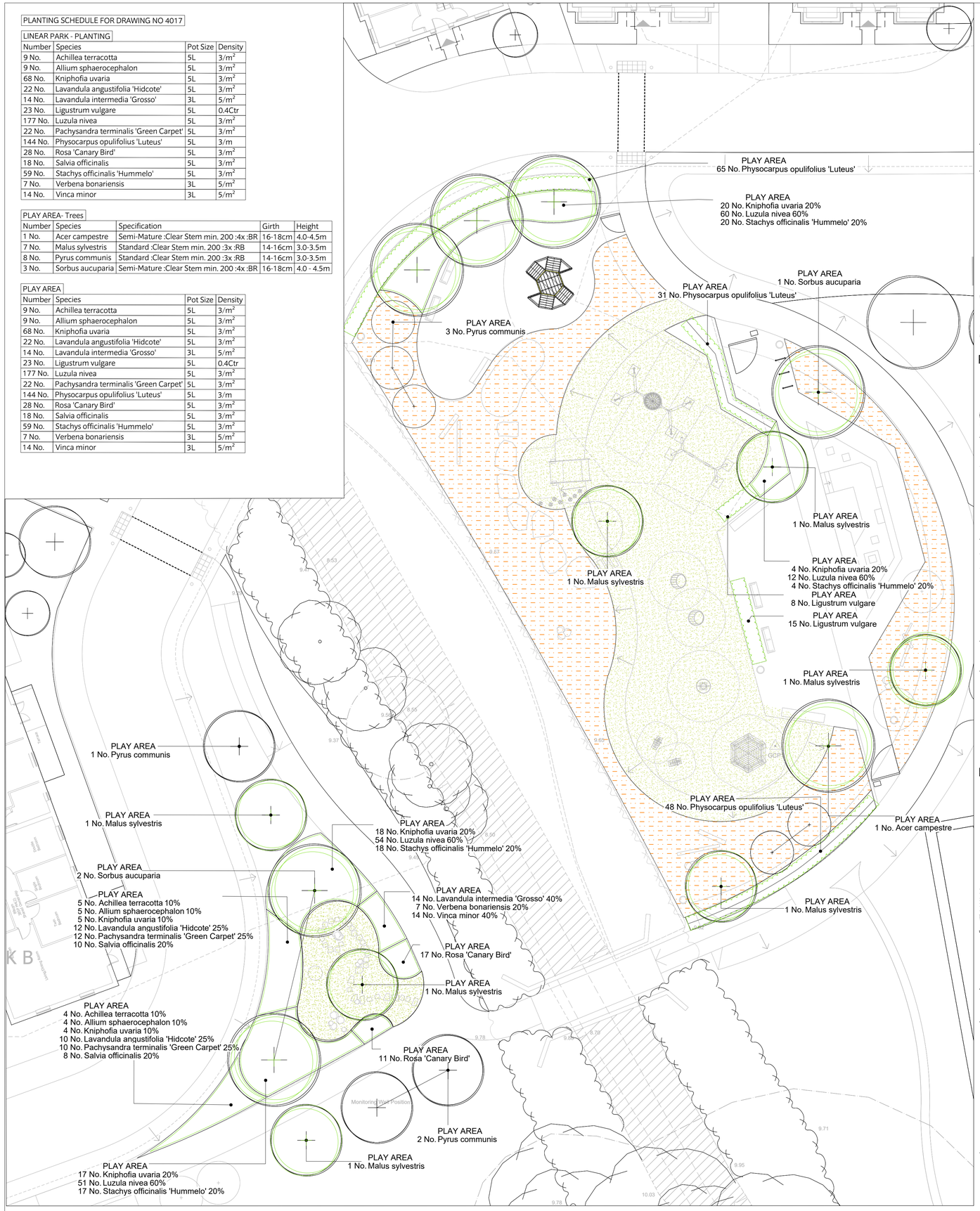

PLANTING PLAN A

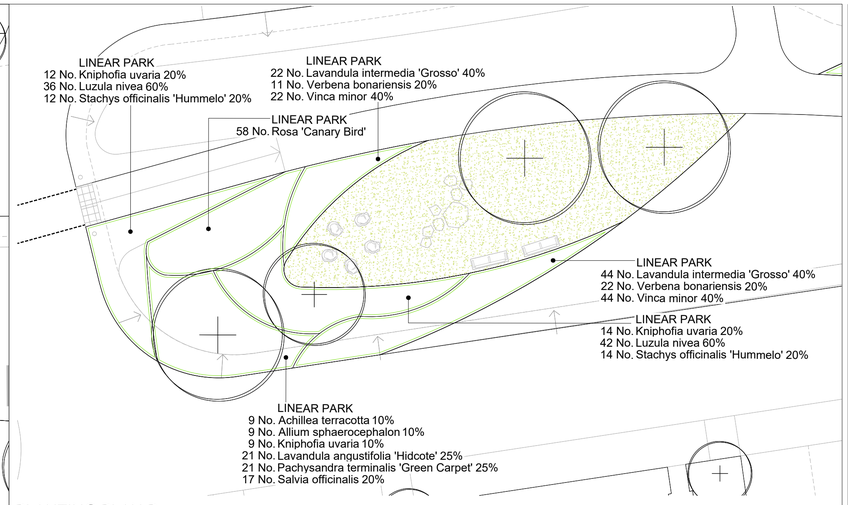

PLANTING PLAN B

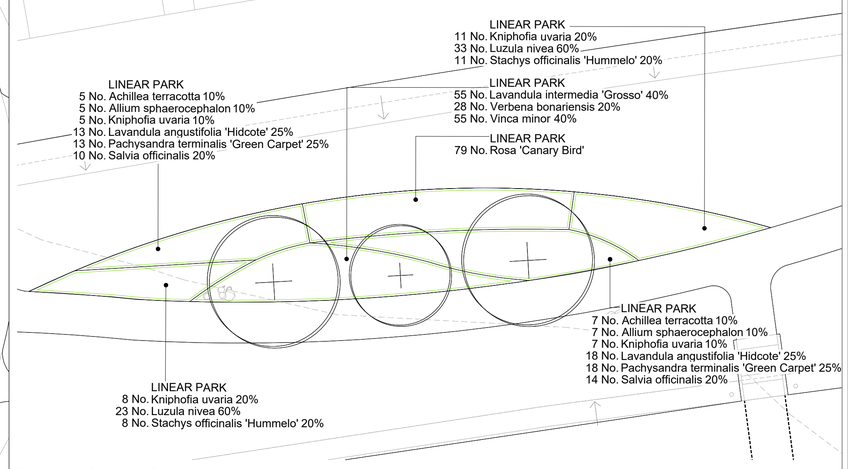

PLANTING PLAN C

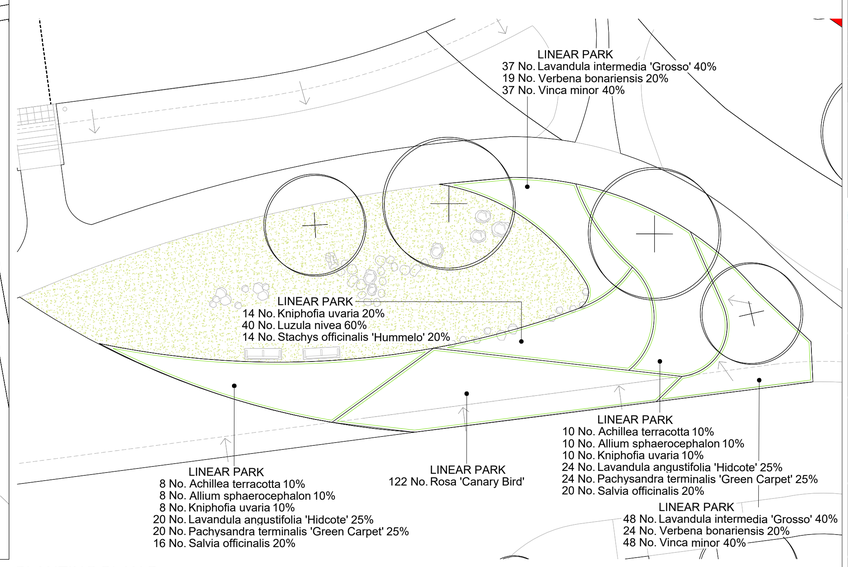

PLANTING PLAN D

This document should not be relied on or used in circumstances other than those for which it was prepared and for which Chris Blandford Associates was commissioned. Chris Blandford Associates accepts no responsibility for this document to any other party other than the person by whom it was commissioned.

KEY

- Site /Application boundary
- Other Land Under Applicant's Control
- Existing trees to be retained
- Proposed trees
- Proposed lawn For Play areas and landscaped open spaces
- Proposed Flowering lawn
- Planting

NOTE :

- For overall planting schedule refer to drawing TRF-CBA-1-GF-M2-L-4011

KEY PLAN

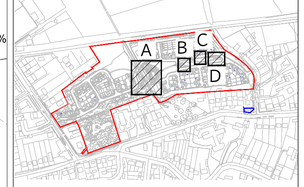

Rev	Date	Drw	Revision or reason for Issue
P2	13/03/20	PC	Revised submission
P1	02/03/20	PC	Revised Reserved Matters Application
S0	08/11/19	SM	Stage 3 Issue
P0	13/09/19	SM	Issued For Planning

Scale / North Point

N

CHRIS BLANDFORD ASSOCIATES
landscape | environment | heritage
The Print Rooms Studio 511 164/180 Union St Waterloo London SE1 0LH
T +44 (0)20 7089 6480 E mail@cbastudios.com W www.cbastudios.com

Client
Castlefield International Limited

Project Title
TEVERSHAM ROAD FULBOURN

Drawing Series and Title
4000 SERIES
Planting Plan Sheet 6 of 6

Scale @ A1: 1:150
Drawn: SM
Approved: AS
Date: SEP 2019
Drawing Status: FOR PLANNING

Drawing number: TRF-CBA-1-GF-M2-L-4017
Revision: P2

S:\projects\11129501 Teversham Road Fulbourn\4 CAD\4 Revised Reserved Matters Application\TRF-CBA-1-GF-M2-L-4017.dwg